

R-P D1- 4-8-09

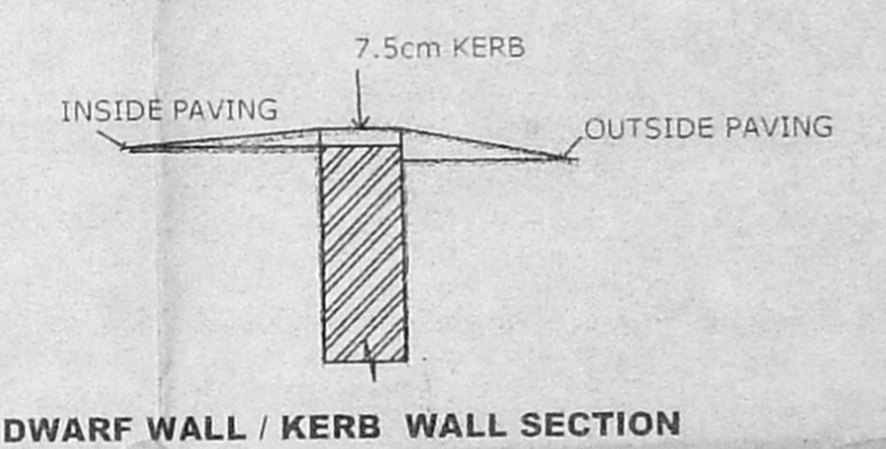

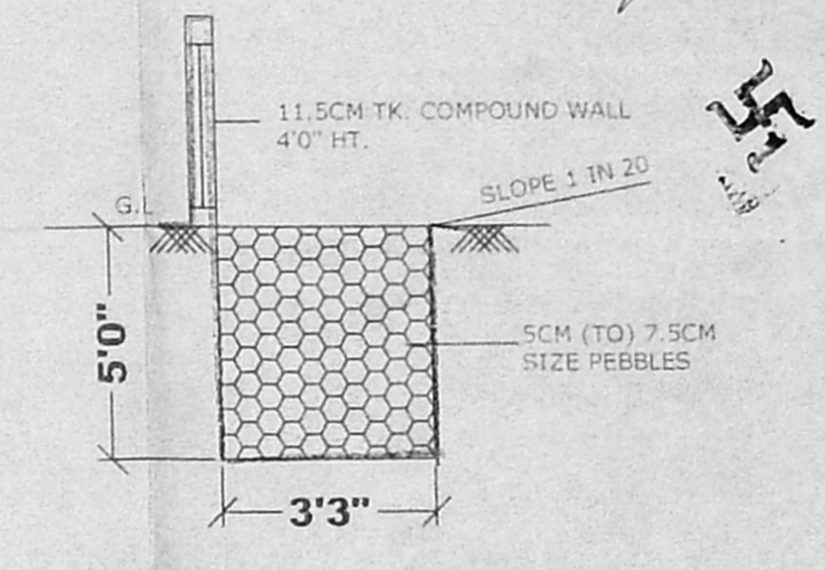
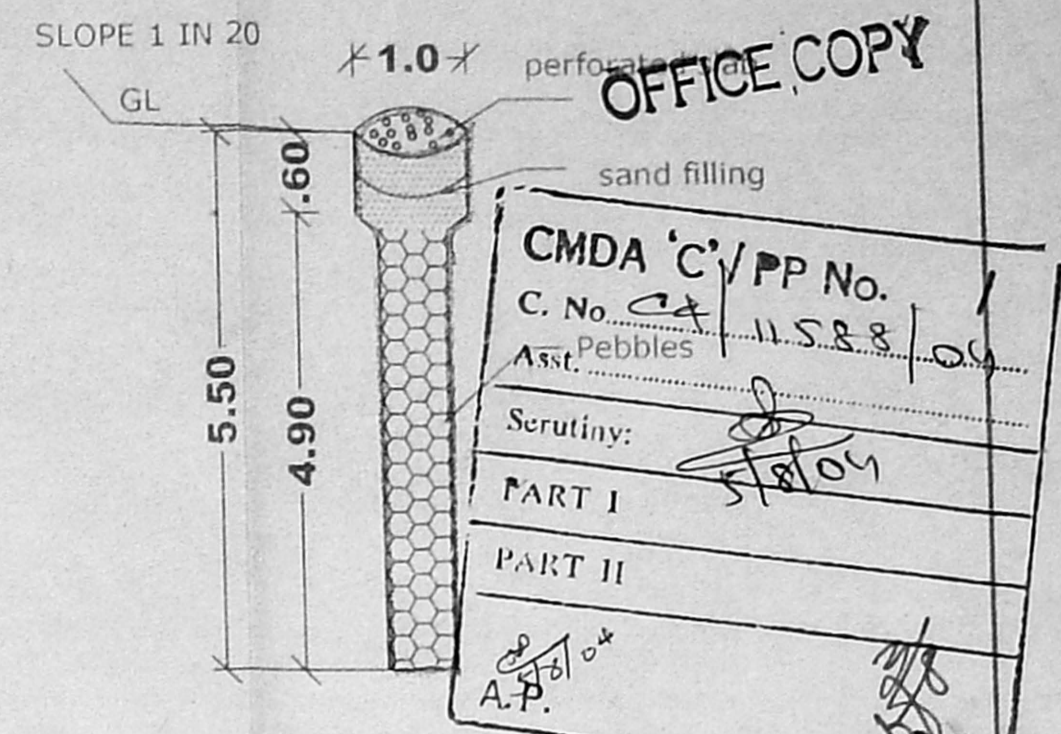
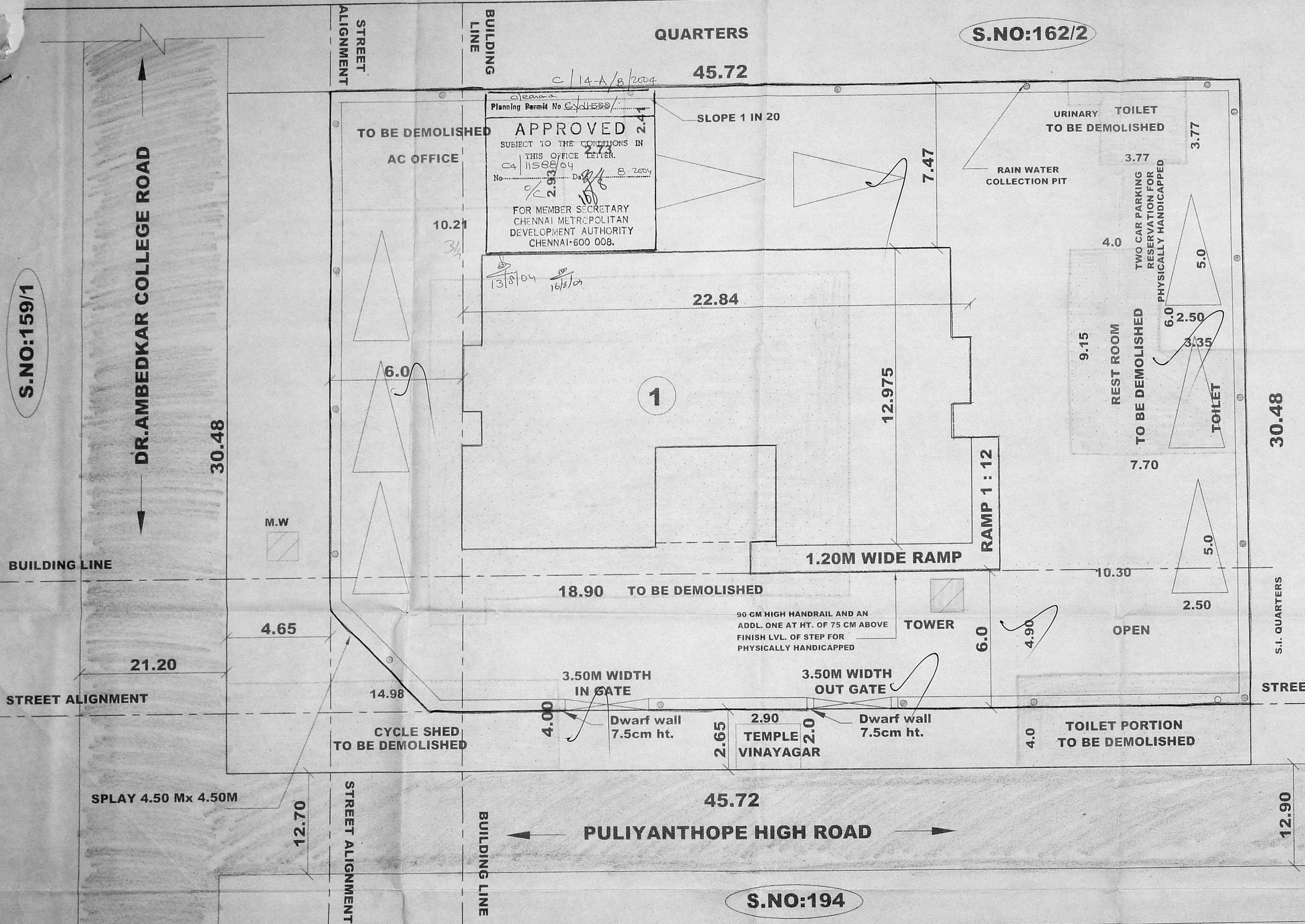

S.NO:159/1

S.NO:162/2

S.NO:194

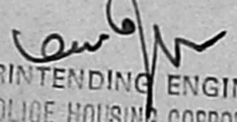

OFFICE COPY
 CMDA 'C' / PP No. C. No. 11588/04
 Asst. Pebbles
 Serutiny: 5/8/09
 PART I
 PART II
 A.P.

BLOCKS NO.	TYPE OF BUILDING	NO OF FLOORS	DRG. NO	AREA SQM.	SITE AREA : 1393.53 SQM	PULIANTHOPE PROPOSED CITY POLICE STATION SURVEY No. : 162/1 BLOCK No: 9 VILLAGE : PULIANTHOPE TOWN/TALUK : PURASAIWALKAM - PERAMBUR DISTRICT : CHENNAI	Scale 1 : 100	 Drg. No: LO /135/04	
1	CITY POLICE STATION (3 UNITS)	G+1	DD/125/04	569.33	PRO.BUILT UP AREA : 569.33 SQM		Licensed Surveyor  SUPERINTENDING ENGINEER FAMILIAR POLICE HOUSING CORPORATION LTD. Class-I Licensed Building Surveyor Corporation of Chennai-No. 161/2002-03		Applicant 25/  DY. COMMISSIONER OF POLICE HEAD QUARTERS, CHENNAI-8
TOTAL			569.33	TOTAL : 569.33 SQM					
					PLOT COVERAGE : 18.91 % F.S.I : 0.41				
					PROPOSED  SITE  ROAD 				

Clearance
 Planning Permit No. C/14-B/E/2004
APPROVED
 SUBJECT TO THE CONDITIONS IN
 THIS OFFICE LETTER.
 No. 11588/04
 FOR MEMBER SECRETARY
 CHENNAI METROPOLITAN
 DEVELOPMENT AUTHORITY
 CHENNAI-600 008.

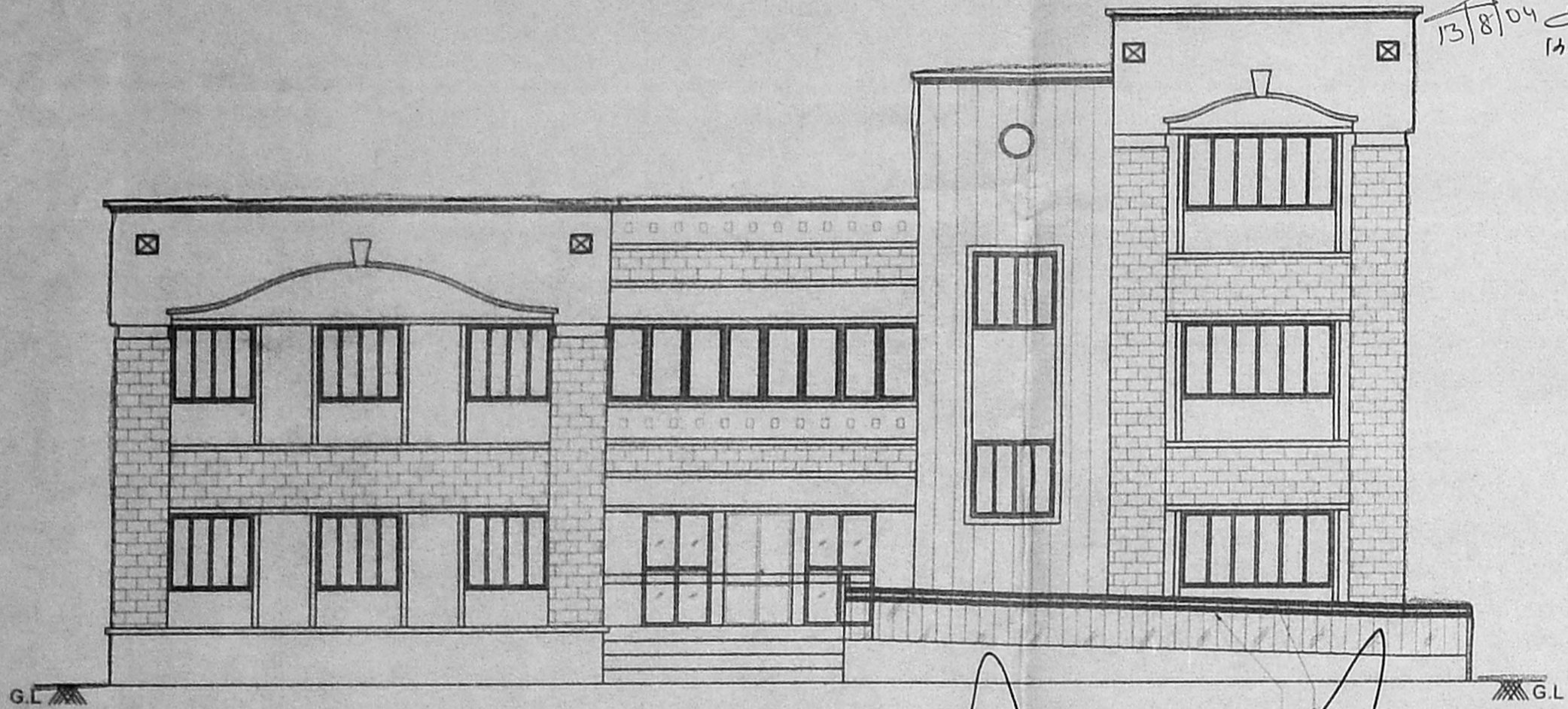

ELEVATION

900 mm HIGH HANDRAIL AND AN
 AN ADDITIONAL ONE AT A HEIGHT OF
 750 mm ABOVE FINISH LEVEL OF STEP
 FOR PHYSICALLY HANDICAPPED

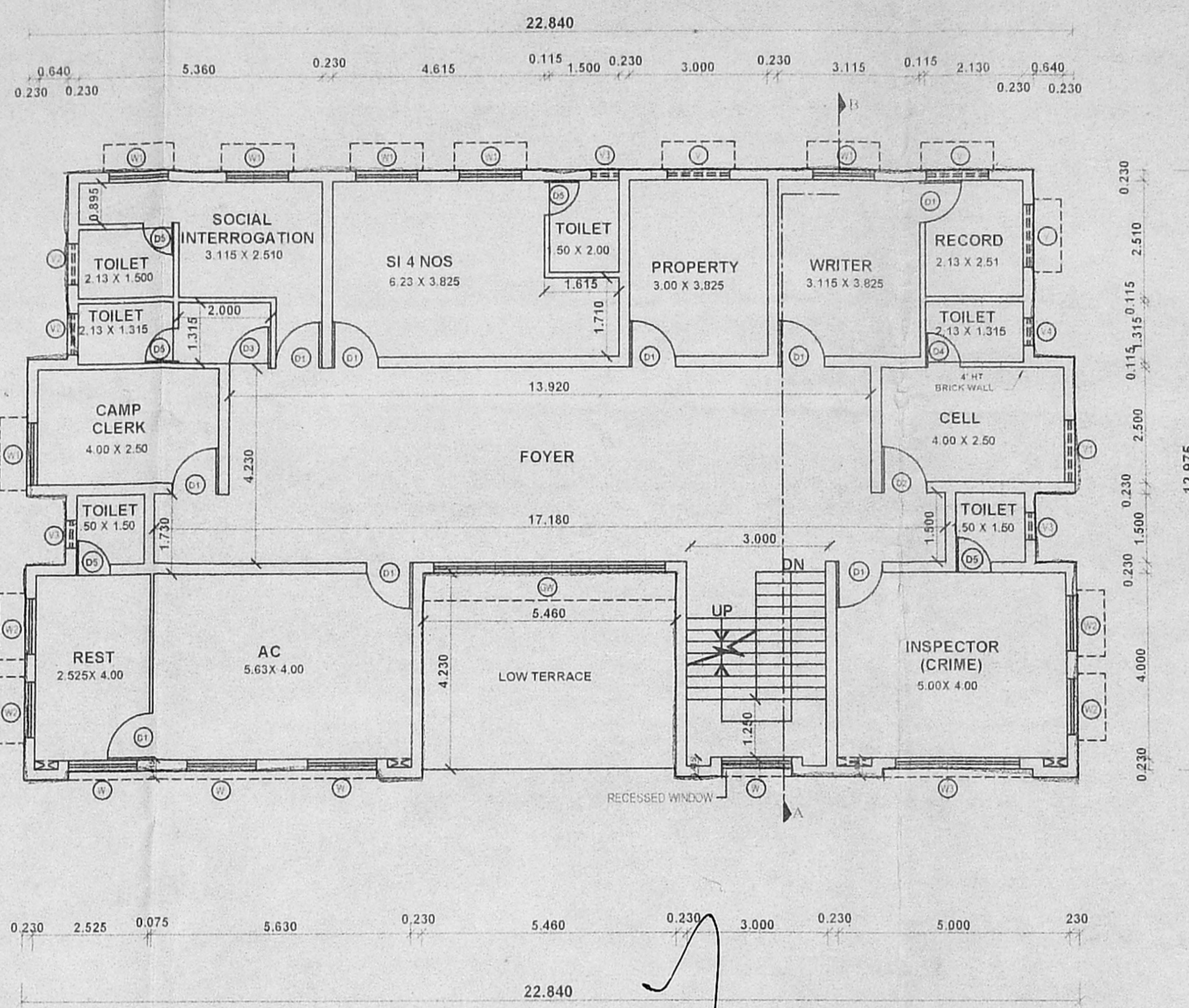

FIRST FLOOR(CRIME & AC ROOM)

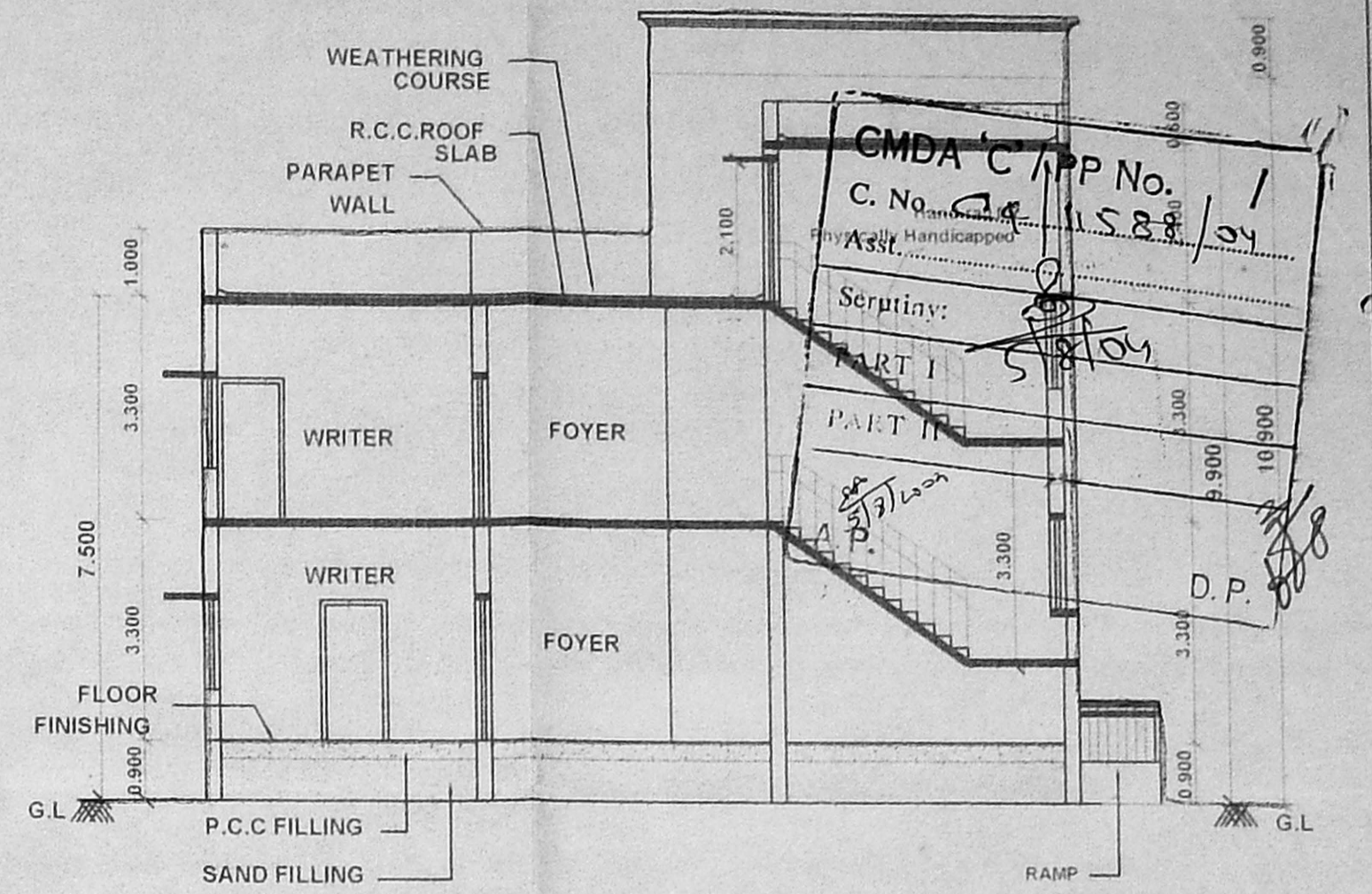

SECTION - AB

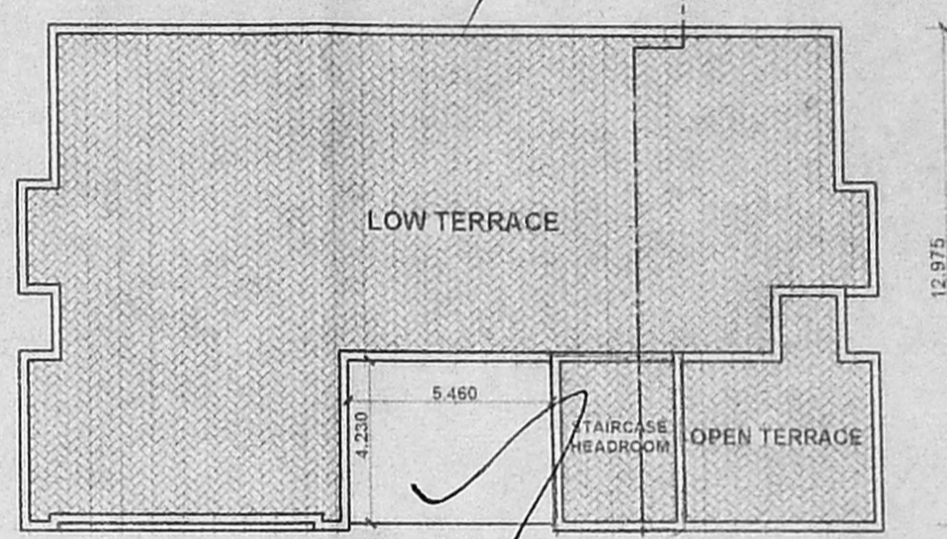

**TERRACE FLOOR PLAN
 SCALE 1 : 200**

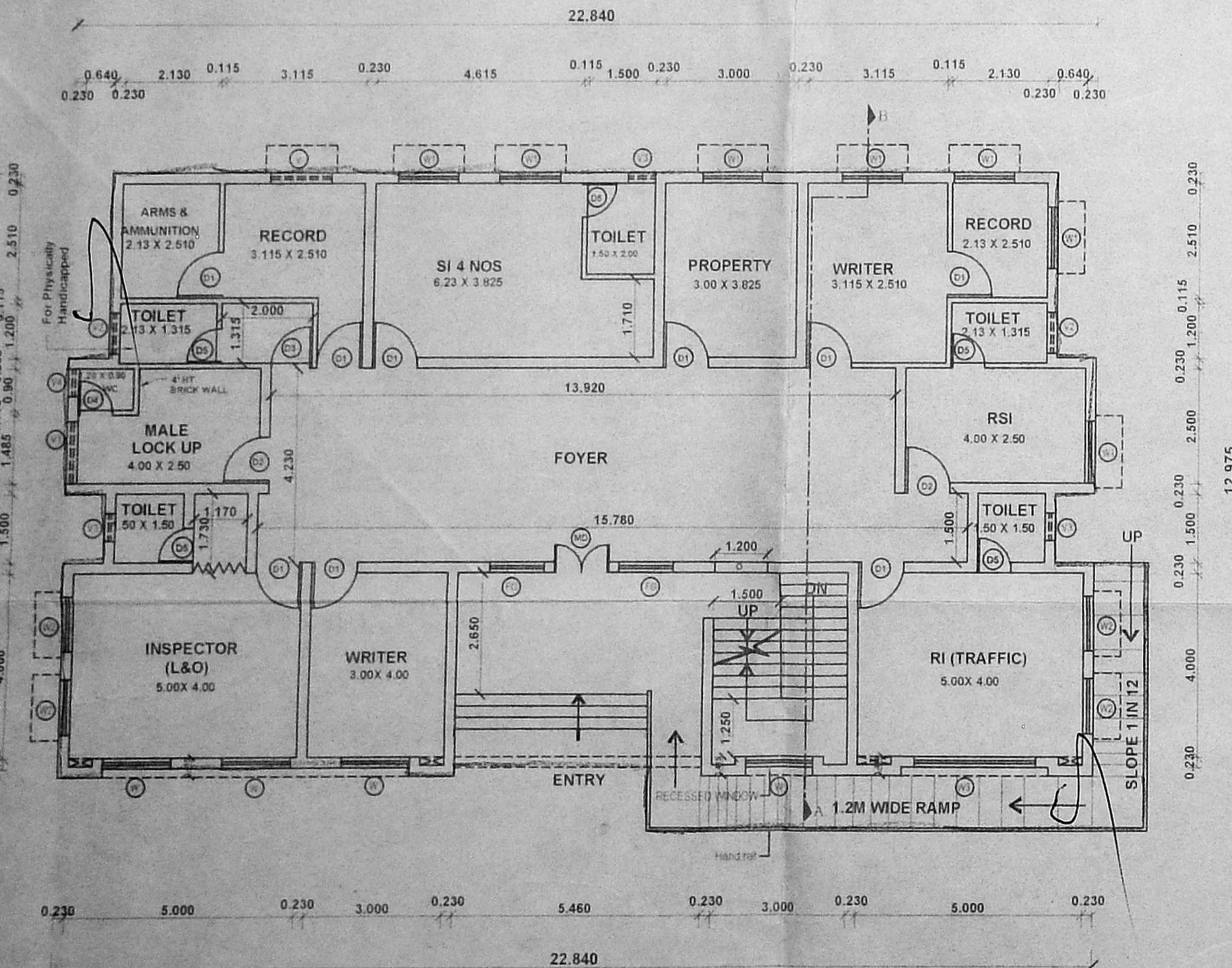

GROUND FLOOR(L&O AND TRAFFIC)

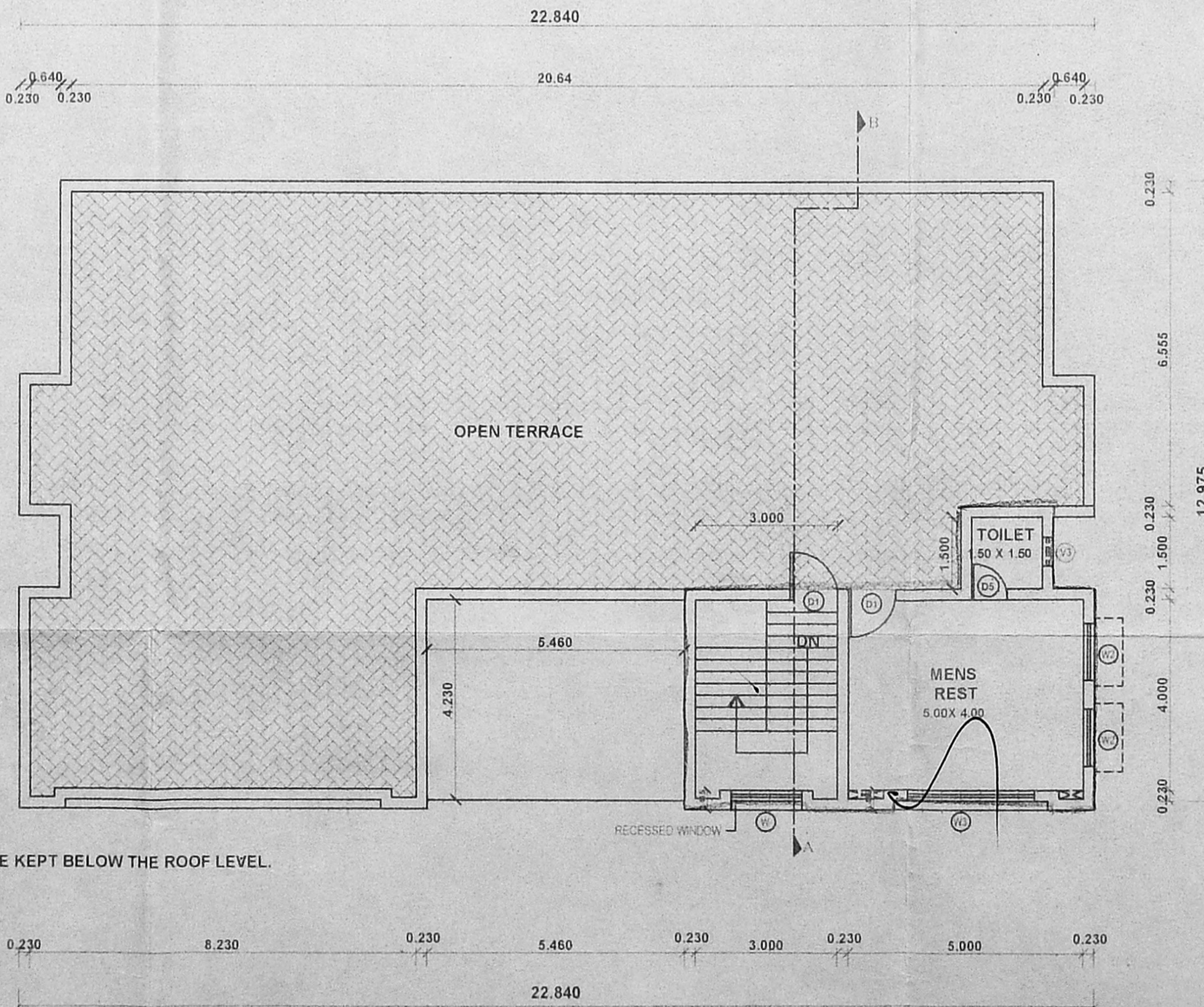

SECOND FLOOR PART

JOINERY DETAIL			AREA STATEMENT	
M0	DOOR	1200 X 2100	T.W.FRAMED DOOR WITH T.W.PANELLED SHUTTERS	GROUND FLOOR - 263.59 SQM
D1	DOOR	1000 X 2100	R.C.C.FRAMED DOOR WITH MARINE PLY WOOD SHUTTERS	FIRST FLOOR - 263.59 SQM
D2	DOOR	1000 X 2100	DOORS WITH IRON BARS & MS FLATS	TERRACE FLOOR - 42.15 SQM
D3	DOOR	900 X 2100	P.V.C.DOOR WITH PVC FRAME	TOTAL - 569.33 SQM
D4	DOOR	750 X 1350	DOORS WITH IRON BARS & MS FLATS	- 6128 SQFT
D5	DOOR	750 X 2100	P.V.C.DOOR WITH PVC FRAME	
W	WINDOW	1500 X 1350	STEEL FRAMED GLAZED WINDOW WITH MS GRILLS	
W1	WINDOW	1350 X 1350	STEEL FRAMED GLAZED WINDOW WITH MS GRILLS	
W2	WINDOW	1200 X 1350	STEEL FRAMED GLAZED WINDOW WITH MS GRILLS	
W3	WINDOW	2700 X 1350	STEEL FRAMED GLAZED WINDOW WITH MS GRILLS	
FG	FIXED GLAZED	900 X 2100	STEEL FRAMED GLAZED DOOR WITH MS GRILLS	
V	VENTILATOR	1350 X 600	STEEL FRAMED GLAZED VENTILATOR WITH MS GRILLS	
V1	VENTILATOR	1350 X 600	VENTILATOR WITH IRON BARS AND MS FLAT WITH EXPANDED METAL WELDED ON TO IT	
V2	VENTILATOR	900 X 600	STEEL FRAMED GLAZED VENTILATOR WITH MS GRILLS	
V3	VENTILATOR	600 X 600	STEEL FRAMED GLAZED VENTILATOR WITH MS GRILLS	
V4	VENTILATOR	600 X 600	VENTILATOR WITH IRON BARS AND MS FLAT WITH EXPANDED METAL WELDED ON TO IT	
GW	GLAZED WINDOW	5000 X 1350	GLAZED WINDOW WITH STEEL FRAME	
NOTE				
1. STAIRCASE :- TREAD-250 MM, RISER-178 MM.				
2. PLINTH HEIGHT 900 MM FROM NGL.				
3. SILL LEVEL 750 MM FROM FL.				
4. LINTEL HEIGHT 2100 MM FROM FLOOR LEVEL.				
5. ROOF HEIGHT 3300 MM (INCLUDE SLAB THK.)				
6. HEIGHT OF PARAPET WALL IN BALCONY, TERRACE ETC. IS 1000 MM.				
7. WIDTH OF SUNSHADE IS 600 MM.				
8. 20CM DEPRESSION SHOULD BE GIVEN FOR BATH & TOILET PORTION				
CITY POLICE STATION (THREE UNITS - G+1) (CRIME, L&O & TRAFFIC)				
SPECIFICATION				
FOUNDATION	: B.W.FOOTING / R.C.C.COLUMN			S.NO : 162 / 1
SUPERSTRUCTURE	: BRICK WORK IN C.M 1:5			VILLAGE : PULIANTHOPE BLOCK : 9
ROOF	: R.C.C SLAB WITH SUITABLE REINFORCEMENT AND PROTECTED WITH WEATHERING COURSE			TOWN / TALUK : PURASAIWAKKAM DISTRICT : CHENNAI
JOINERY	: ALUMINIUM			Scale : - 1:100 Drg. No: 00 / 125 / 04
FLOORING	: MOSAIC FLOORING WITH CERAMIC TILE SKIRTING & RED OXIDE CERAMIC FLOORING FOR W.C WITH GLAZED TILES TO THE HEIGHT OF 450 MM.			Licensed Surveyor : Applicant :
CUPBOARD SLAB	: IN R.C.C			
PAINING	: CEMENT PAINT/LIME WASH FOR CEILING, ENAMEL PAINT			
PIPES/TAPS	: P.V.C			

SUPERINTENDING ENGINEER
 THE HOUSING CORPORATION LTD
 Licensed Building Surveyor
 Corporation of Chennai-No. 161/2002-03
 32/ 18
**DY. COMMISSIONER OF POLICE
 HEAD QUARTERS, CHENNAI-8**